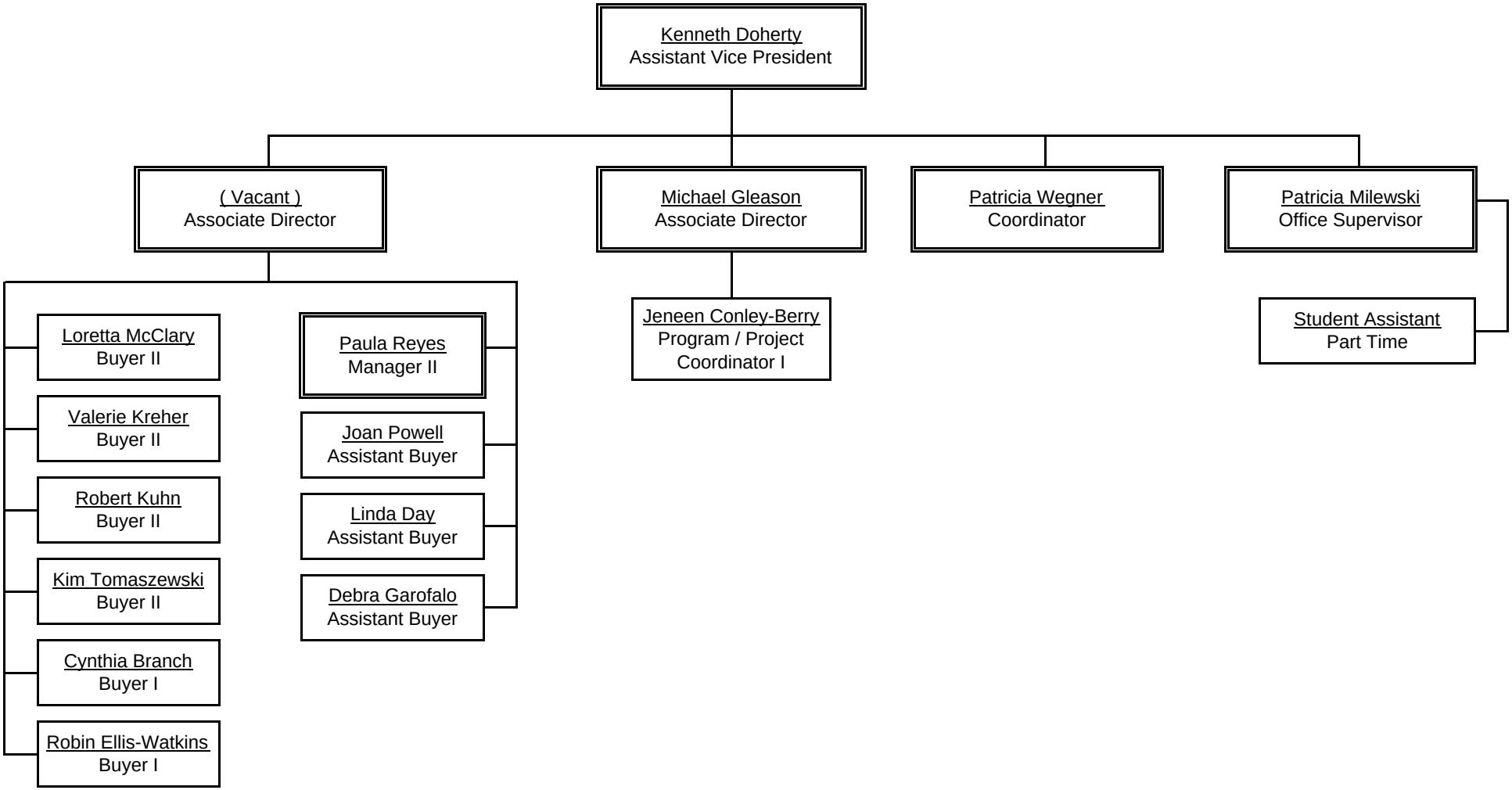Wayne State University
Purchasing Department